



UserDays

Monitor ERP

SCAN ME



Monitor ERP Options

Monitor Portal

PDM integration

Machine integration

Monitor Expense

Monitor Portal

Monitor Portal is a web-based self-service platform that connects your resellers, service providers, and distributors directly to Monitor ERP.



The Problem

Managing Business Partners is Time-Consuming

- ✘ Repetitive questions
- ✘ Slow order & quotation handling
- ✘ Inefficient service & warranty claims
- ✘ Dependence on office hours

The Solution

Monitor Portal – A self-service platform

- ✓ Live product & stock availability
- ✓ Order & Quotation creation
- ✓ Service & warranty management
- ✓ Seamless Monitor ERP integration

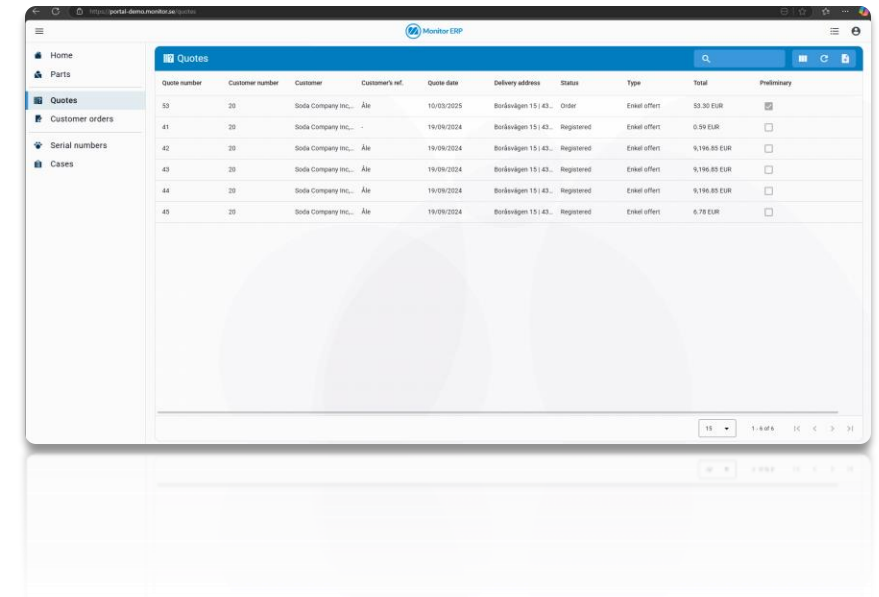

The screenshot shows the 'Quotes' page in the Monitor Portal. The page features a sidebar with navigation options: Home, Parts, Quotes, Customer orders, Serial numbers, and Cases. The main content area displays a table of quotes with the following columns: Quote number, Customer number, Customer, Customer's ref., Quote date, Delivery address, Status, Type, Total, and Preliminary. The table contains five rows of data, all for 'Soda Company Inc.' with a 'Registered' status and 'Enkel offer' type. The total values range from 0.59 EUR to 9.196.85 EUR.

Quote number	Customer number	Customer	Customer's ref.	Quote date	Delivery address	Status	Type	Total	Preliminary
53	20	Soda Company Inc...	Åle	10/03/2025	Borkåvågen 15 43...	Order	Enkel offer	53.30 EUR	<input type="checkbox"/>
41	20	Soda Company Inc...	-	19/09/2024	Borkåvågen 15 43...	Registered	Enkel offer	0.59 EUR	<input type="checkbox"/>
42	20	Soda Company Inc...	Åle	19/09/2024	Borkåvågen 15 43...	Registered	Enkel offer	9.196.85 EUR	<input type="checkbox"/>
43	20	Soda Company Inc...	Åle	19/09/2024	Borkåvågen 15 43...	Registered	Enkel offer	9.196.85 EUR	<input type="checkbox"/>
44	20	Soda Company Inc...	Åle	19/09/2024	Borkåvågen 15 43...	Registered	Enkel offer	9.196.85 EUR	<input type="checkbox"/>
45	20	Soda Company Inc...	Åle	19/09/2024	Borkåvågen 15 43...	Registered	Enkel offer	6.78 EUR	<input type="checkbox"/>

Demo

Let's see how a reseller may:

 Access real time part data

 Create orders & quotes

 Submit a warranty claim

- Home
- Parts
- Quotes
- Customer orders
- Serial numbers
- Cases

Recent quotes

Quote number	Quote date	Status	Customer number	Customer
53	10/03/2025	9	20	Soda Company Inc, ...
41	19/09/2024	1	20	Soda Company Inc, ...
45	19/09/2024	1	20	Soda Company Inc, ...
44	19/09/2024	1	20	Soda Company Inc, ...
43	19/09/2024	1	20	Soda Company Inc, ...
42	19/09/2024	1	20	Soda Company Inc, ...

Recent customer orders

Order number	Order date	Customer number	Customer
P401	17/03/2025	20	Soda Company...
P400	24/01/2025	20	Soda Company...
N190	05/10/2023	20	Soda Company...
N55	21/08/2023	20	Soda Company...
N235	13/10/2023	20	Soda Company...
P398	04/12/2024	20	Soda Company...

Recent customers

Order number	Customer number	Customer	Customer's ref.	Delivery address	Order date	Delivery date	Initial delivery date	Status	Type	Project
P401	20	Soda Company Inc,...	Åle	Boråsvägen 15 43...	17/03/2025	24/03/2025	24/03/2025	Registered	Portal	-
P400	20	Soda Company Inc,...	Åle	Boråsvägen 15 43...	24/01/2025	28/01/2025	28/01/2025	Registered	Portal	-
P398	20	Soda Company Inc,...	Åle	Boråsvägen 15 43...	04/12/2024	04/12/2024	04/12/2024	Registered	Portal	-

- Home
- Parts**
- Quotes
- Customer orders
- Serial numbers
- Cases

Parts

	Part number	Name	Category	Part code	Product group	Customer's part number
	001	Digging bucket	-	Bucket parts	Purchased goods and raw materi...	-
	001-2	Digging bucket 7-20 t	-	Bucket parts	Purchased goods and raw materi...	-
	100001	Side plate	-	Bucket parts	Purchased goods and raw materi...	-
	100004	STD steel plate 8 mm 2000x1000	-	Bucket parts	Purchased goods and raw materi...	-
	100005	STD steel plate 10 mm 3000x1500	-	Bucket parts	Purchased goods and raw materi...	-
	100006	STD steel plate 12 mm 3000x1500	-	Bucket parts	Purchased goods and raw materi...	-
	100007	STD Steel plate 15 mm 3000x1500	-	Bucket parts	Purchased goods and raw materi...	-
	100008	Side wear plate	-	Bucket parts	Purchased goods and raw materi...	-
	100011	Top plate	-	Bucket parts	Purchased goods and raw materi...	-
	100017	Top Beam	-	Bucket parts	Purchased goods and raw materi...	-
	100020	Sweep plate	-	Bucket parts	Purchased goods and raw materi...	-
	100022	Cutting edge profile 30x250	-	Bucket parts	Purchased goods and raw materi...	-
	100023	Cutting edge profile 20x200	-	Bucket parts	Purchased goods and raw materi...	-
	100024	Cutting edge	-	Bucket parts	Purchased goods and raw materi...	-
	100026	Cutting edge profile 25x225	-	Bucket parts	Purchased goods and raw materi...	-

- Home
- Parts
- Quotes
- Customer order
- Serial numbers
- Cases

100004 STD steel plate 8 mm ... Purchased Normal 🗄

General Planning window Customer order history

Grouping

Part code
Bucket parts - 1013

Category

Product group
Purchased goods and raw ma...

Export/Import

Net weight
64 kg

CN code

Country of origin

Shipping

Volume
m³

Loading meters
m

Qty/pkg
m²

Miscellaneous

Lead time to customer
work days

Qty for lead time
m²

Additional name

Balance

Warehouse
Turku

Curr. bal.
15.23 m²

Disp. bal.
158.26 m²

Price

Sales price
240.00 EUR

Sustainability

Emission factor
kg CO₂e/m²

Close



- Home
- Parts
- Quotes**
- Customer orders
- Serial numbers
- Cases

Quotes

Quote number	Customer number	Customer	Customer's ref.	Quote date	Delivery address	Status	Type	Total	Preliminary
53	20	Soda Company Inc,...	Åle	10/03/2025	Boråsvägen 15 43...	Order	Enkel offert	53.30 EUR	<input checked="" type="checkbox"/>
41	20	Soda Company Inc,...	-	19/09/2024	Boråsvägen 15 43...	Registered	Enkel offert	0.59 EUR	<input type="checkbox"/>
42	20	Soda Company Inc,...	Åle	19/09/2024	Boråsvägen 15 43...	Registered	Enkel offert	9,196.85 EUR	<input type="checkbox"/>
43	20	Soda Company Inc,...	Åle	19/09/2024	Boråsvägen 15 43...	Registered	Enkel offert	9,196.85 EUR	<input type="checkbox"/>
44	20	Soda Company Inc,...	Åle	19/09/2024	Boråsvägen 15 43...	Registered	Enkel offert	9,196.85 EUR	<input type="checkbox"/>
45	20	Soda Company Inc,...	Åle	19/09/2024	Boråsvägen 15 43...	Registered	Enkel offert	6.78 EUR	<input type="checkbox"/>

Quote number Customer Soda Company Inc, Go... X Quote type* 1 Enkel offert Customer's inquiry no.



Header		Rows		Document							
	Row type	Part		Price	Discount	Quantity	PartConfigu... *	Total	Net weight	Weight	Delivery date
☰+	Part	001 - Digging bucket	X	9,196.85 EUR	0.00 %	1.00 pcs		9,196.85 EUR	0.00 kg	0.00 kg	
☰x	Part	100001 - Side plate	X	7.98 EUR	15.00 %	1.00 pcs		6.78 EUR	0.00 kg	0.00 kg	
↳	Part	100004 - STD steel pl...	X	240.00 EUR	15.00 %	2.00 m²		408.00 EUR	64.00 kg	128.00 kg	
🔍	Part	100008 - Side wear pl...	X	7.98 EUR	15.00 %	1.00 pcs		6.78 EUR	0.00 kg	0.00 kg	
	Part	100011 - Top plate	X	7.99 EUR	15.00 %	1.00 pcs		6.79 EUR	0.00 kg	0.00 kg	
	Part	100007 - STD Steel pl...	X	0.00 EUR	15.00 %	1.00 m²		0.00 EUR	120.00 kg	120.00 kg	
Total								9,625.20 EUR	248.00 kg		

- Home
- Parts
- Quotes
- Customer orders
- Serial numbers
- Cases

Customer orders

Order number	Customer number	Customer	Customer's ref.	Delivery address	Order date	Delivery date	Initial delivery date	Status	Type	Project
P401	20	Soda Company Inc,...	Åle	Boråsvägen 15 43...	17/03/2025	24/03/2025	24/03/2025	Registered	Portal	-
P400	20	Soda Company Inc,...	Åle	Boråsvägen 15 43...	24/01/2025	28/01/2025	28/01/2025	Registered	Portal	-
P398	20	Soda Company Inc,...	Åle	Boråsvägen 15 43...	04/12/2024	04/12/2024	04/12/2024	Registered	Portal	-
P395	20	Soda Company Inc,...	Åle	Boråsvägen 15 43...	11/11/2024	12/11/2024	12/11/2024	Registered	Portal	-
P396	20	Soda Company Inc,...	Åle	Boråsvägen 15 43...	11/11/2024	13/11/2024	13/11/2024	Registered	Portal	-
N392	20	Soda Company Inc,...	Åle	Boråsvägen 15 43...	10/06/2024	11/06/2024	11/06/2024	Registered	New sales	-
N235	20	Soda Company Inc,...	Åle	Boråsvägen 15 43...	13/10/2023	31/10/2023	31/10/2023	Order confirmation...	New sales	-
S203	20	Soda Company Inc,...	Åle	Boråsvägen 15 43...	06/10/2023	09/10/2023	09/10/2023	History	Spare parts	-
N190	20	Soda Company Inc,...	Åle	Boråsvägen 15 43...	05/10/2023	12/10/2023	12/10/2023	History	New sales	-
N132	20	Soda Company Inc,...	Åle	Boråsvägen 15 43...	25/09/2023	13/10/2023	13/10/2023	History	New sales	-
N78	20	Soda Company Inc,...	Åle	Boråsvägen 15 43...	24/08/2023	31/08/2023	31/08/2023	History	New sales	-
N55	20	Soda Company Inc,...	-	Boråsvägen 15 43...	21/08/2023	15/09/2023	15/09/2023	History	New sales	-
N5	20	Soda Company Inc,...	PO3452	Boråsvägen 15 43...	07/08/2023	30/08/2023	30/08/2023	History	New sales	-

- Home
- Parts
- Quotes
- Customer orders
- Serial numbers
- Cases

Serial numbers

Serial numbers	Charge number	Part number	Type
TEST	-	E-2001	Serial number
T1002-01	-	T1002	Serial number
T1001-01	-	T1001	Serial number
N316-1010138	-	M100002	Serial number
N316-1010137	-	E-2003	Serial number
N316-1010136	-	E-2001	Serial number
N299-1010046	-	M100002	Serial number
N299-1010045	-	E-2003	Serial number
N299-1010044	-	E-2001	Serial number
N298-1010043	-	M100002	Serial number
N298-1010042	-	E-2003	Serial number
N298-1010041	-	E-2001	Serial number
N295-1010040	-	M100002	Serial number
N295-1010039	-	E-2001	Serial number
N295-1010038	-	E-2003	Serial number

- Home
- Parts
- Quotes
- Customer order
- Serial numbers
- Cases

- General
- Spare parts**
- Linked cases

🔧 Spare parts

🔍
↻

Part number	Name
☰+ E-2003	Control panel 1500x1000x300
☰+ E-2001	Control cabinet 800x600x1800
☰+ 900009	M7 Mutter
☰+ M100011	Scaffolding top left
☰+ M100010	Motor 3.0 kW
☰+ M100015	Side plate right
☰+ M100014	Side plate left
☰+ M100017	Rear support top scaffolding
☰+ M100016	Outlet left
☰+ M100005	RPM Unit 1000

Close



- Home
- Parts
- Quot
- Cust
- Serial
- Case

Case number: 4 | Case template: | Customer: Soda Company Inc, Go... | [Close]

- Information
- Costs
- Parts
- Phases/Activities

Basic Information

Part	
Serial number	
Revision	
Customer order	N55
Invoice	
Your case number	P082584
Rejection code	
No. of rejections	1

2x P-102 corner plugs missing from package. Will be sent to customer ASAP.

References

Reference	Åle
E-mail	
Phone number	

Miscellaneous

Warehouse	Turku
Date	07/10/2023

Conclusion

What do you get with **Monitor Portal**?

 Reduce manual administration & questions

 Accelerate quote & order processing

 Improve partner collaboration

 Reduce errors & miscommunications



PDM integration

Automate communication between your PDM/PLM system and Monitor ERP, saving time and minimizing errors.

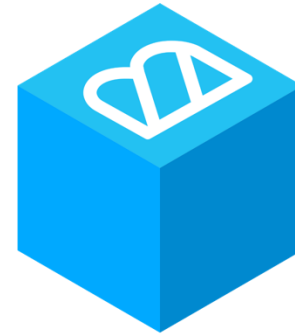

PDM INTEGRATION

The Problem

Manual work creates errors and delays

- ✘ Design updated in PDM, but not in Monitor
- ✘ Errors may occur when manually updating BOMs
- ✘ Time-consuming
- ✘ Hard to identify changes and errors

The Solution

Right data, right place, right time

- ✓ Automatic data sync
- ✓ Visualize changes
- ✓ Easy to use
- ✓ Reduce double work & errors

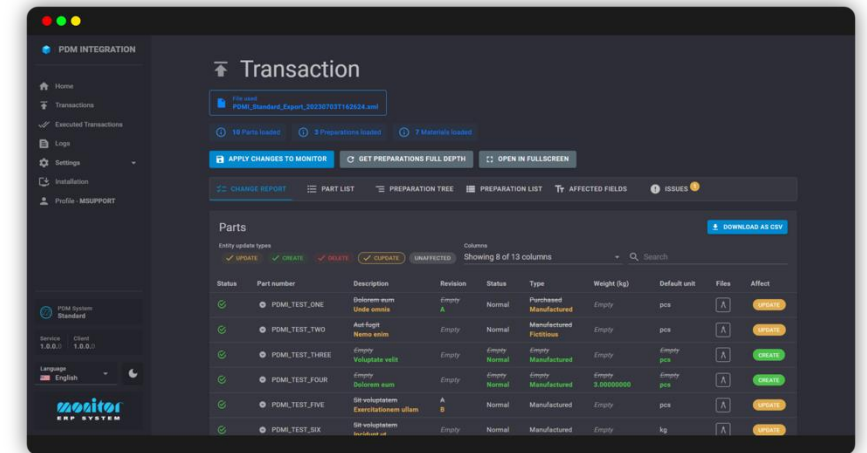

Demo

Let's see how the PDMI works:

 See what needs to be reviewed

 Visualization of changes

Home

Transactions

Executed transactions

Logs

Settings

Profile - MSUPPORT

Updates New

↑ Transactions

 Files: 2 | Category: **History**



 Files: 1 | Category: **Errors**

 Files: 1 | Category: **Waiting**

 Files: 0 | Category: **Archived**

 PDM System Standard

Service: 25.1.2.18415 | Client: 25.1.2.18415

Language: English  

- Home
- Transactions**
- Executed transactions
- Logs
- Settings
- Profile - MSUPPORT
- Updates | *New*

Waiting transactions



Transactions that could not automatically be imported to Monitor ERP.

 USE FILES AS ONE TRANSACTION

 MOVE SELECTED FILES

 UPLOAD TRANSACTIONS

Search transactions 

<input type="checkbox"/>	File name	Parts preview	BOM preview	Time since ↓	Actions
<input type="checkbox"/>	MANAGE NIVÅREGULATOR_UPDATE_A.xml	P31542-0557-1 P102011 +4	P31542-0560-1 +5	178 days ago	 <>
<input type="checkbox"/>	MANAGE NIVÅREGULATOR_CREATE.xml	P31542-0557-1 P31542-0560-1 +14	P31542-0557-1 +7	178 days ago	 <>

Rows per page: 10 ▾ 1-2 of 2 |< < > >|



Files: 1
Category: History



Files: 1
Category: Errors



Files: 2
Category: **Waiting**



Files: 0
Category: Archived

 PDM System Standard

Service: 25.1.2.18415 | Client: 25.1.2.18415

Language: English  

Transaction

- Home
- Transactions
- Executed transactions
- Logs
- Settings
- Profile - MSUPPORT
- Updates | New

NIVÅREGULATOR_CREATE.xml

16 Parts loaded

8 Material structures loaded

16 Materials loaded

APPLY CHANGES TO MONITOR ERP

LOAD COMPLETE MATERIAL STRUCTURE

OPEN IN FULLSCREEN

SUMMARY - CHANGES

PART LIST

MATERIAL STRUCTURE

MATERIAL LIST

AFFECTED FIELDS

ISSUES 1

Parts

DOWNLOAD AS CSV

Entity update types

- UPDATE
- CREATE
- DELETE
- UPDATE
- UNAFFECTED

Columns

Showing 16 of 19 columns

Search

Status	Affect	Part number	Description	Extra description	Revision	Status	Type	Block status	Block
	CREATE	P31542-0557-1	Empty NIVÅREGULATOR X37	Empty	Empty A	Empty Normal	Empty Purchased	Empty None	Em...
	UPDATE	P31542-0560-1	Sit voluptatem Exercitationem ullam	Empty	Empty A	Empty Normal	Empty Purchased	Empty None	Em...
	CREATE	P31542-0560	Empty BOTTEN	Empty	Empty A	Empty Normal	Empty Purchased	Empty None	Em...
	CREATE	P102011	Empty 3000x1500x2,0 SS2343 Borstad P2	Empty	Empty A	Empty Normal	Empty Purchased	Empty None	Em...
	CREATE	P190714-45	Empty NIPPEL KPL	Empty	Empty A	Empty Normal	Empty Manufactured	Empty None	Em...
	CREATE	P109309	Empty Rör ø51x2,0 SS2333	Empty	Empty A	Empty Normal	Empty Purchased	Empty None	Em...
	CREATE	P190714	Empty SMS-koppling ø51 Hane	Empty	Empty	Empty Normal	Empty Manufactured	Empty None	Em...

PDM System Standard

Service 25.1.2.18415 | Client 25.1.2.18415

Language

English



Confirm applying changes

Are you sure you want to apply the changes in MONITOR?

+ 16 - parts are to be created	🔄 0 - parts are to be updated	🗑️ 0 - parts are to be deleted
+ 16 - materials are to be created	🔄 0 - materials are to be updated	🗑️ 0 - materials are to be deleted
+ 0 - operations are to be created	🔄 0 - operations are to be updated	🗑️ 0 - operations are to be deleted
+ 0 - suppliers are to be created	🔄 0 - suppliers are to be updated	🗑️ 0 - suppliers are to be deleted
+ 1 - drawings are to be created	🔄 0 - drawings are to be updated	🗑️ 0 - drawings are to be deleted
+ 1 - drawing revisions are to be created	🔄 0 - drawing revisions are to be updated	🗑️ 0 - drawing revisions are to be deleted
+ 0 - drawing revisions files are to be created	🔄 0 - drawing revisions files are to be updated	🗑️ 0 - drawing revisions files are to be deleted

CANCEL APPLY CHANGES

Servi
25.1
Lang

Transaction

- Home
- Transactions
- Executed transactions
- Logs
- Settings
- Profile - MSUPPORT
- Updates | [New](#)

 NIVÅREGULATOR_CREATE.xml

 16 Parts loaded

 8 Material structures loaded

 16 Materials loaded

 The part data was successfully applied.

 The additional part data data did not need to be updated.

 The material structure data was successfully applied.

 Other changes successfully applied. (Drawings, Revisions, Files, etc.)

 File was moved to the history folder.

 Files: 1 | Category: History

 Files: 1 | Category: Errors

 Files: 2 | Category: Waiting

 Files: 0 | Category: Archived

 PDM System Standard

Service: 25.1.2.18415 | Client: 25.1.2.18415

Language: English 

- Home
- Transactions
- Executed transactions
- Logs
- Settings**
- Notifications
- Conflict
- Data mapper
- Basics
- Advanced
- Settings history**
- Users
- Profile - MSUPPORT

PDM System Standard

Service: 25.1.2.18415 | Client: 25.1.2.18415

Language: English

Settings history

Here you can see changes to the settings and load old settings.

History for saved settings.

Search save tag

User	Saved when	Time since	Saved when	Recover settings	Developer
MSUPPORT	2/21/2025 8:14:16 AM	31 days ago	Default		<>
MSUPPORT	2/21/2025 8:14:01 AM	31 days ago	Default		<>
MSUPPORT	2/21/2025 8:13:17 AM	31 days ago	Default		<>
MSUPPORT	2/21/2025 8:12:39 AM	31 days ago	Default		<>
MSUPPORT	2/18/2025 3:06:01 PM	33 days ago	Default		<>
MSUPPORT	9/27/2024 11:50:18 AM	177 days ago	Default		<>
MSUPPORT	9/27/2024 11:50:10 AM	177 days ago	Default		<>
MSUPPORT	9/23/2024 11:51:00 AM	181 days ago	Default		<>
MSUPPORT	9/10/2024 2:58:12 PM	194 days ago	Default		<>
MSUPPORT	9/10/2024 2:57:50 PM	194 days ago	Default		<>





Rows per page: 10 1-10 of 39

SAVE SETTINGS

Settings status
No changes detected

Conclusion

What do you get with **PDM integration**?

-  Faster workflows
-  Better collaboration
-  Reduce errors
-  Higher quality



Machine integration

Connect your machines to Monitor ERP and get real-time data and insights on your machine's efficiency and production while reducing downtime.



Machine Integration

The Problem

Machine down time slows you down

- ✘ No real-time data
- ✘ Machine downtime goes unnoticed
- ✘ Manual reports
- ✘ Reactive



Machine Integration

The Solution

Connect your machines, optimize production

- ✓ Real-time machine data
- ✓ Automated production tracking
- ✓ Reduce downtime
- ✓ Optimize resource planning

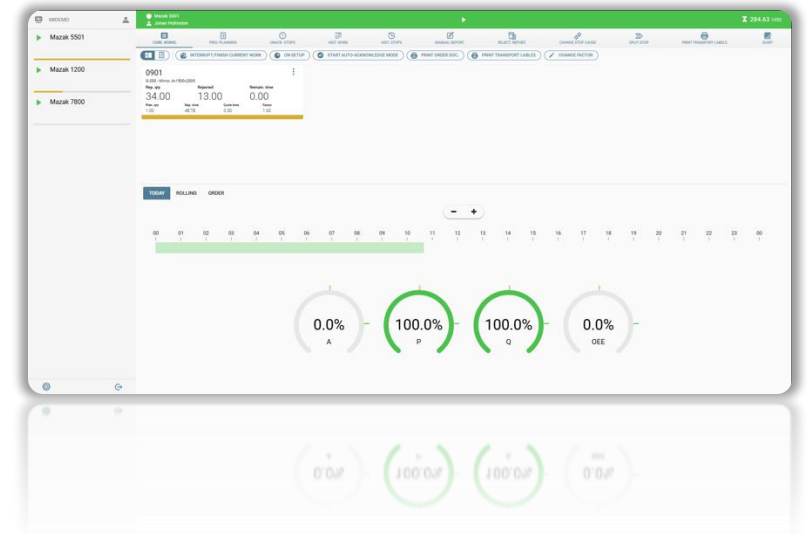

Demo

Let's see how the Machine integration works:

 Custom dashboards

 Web client

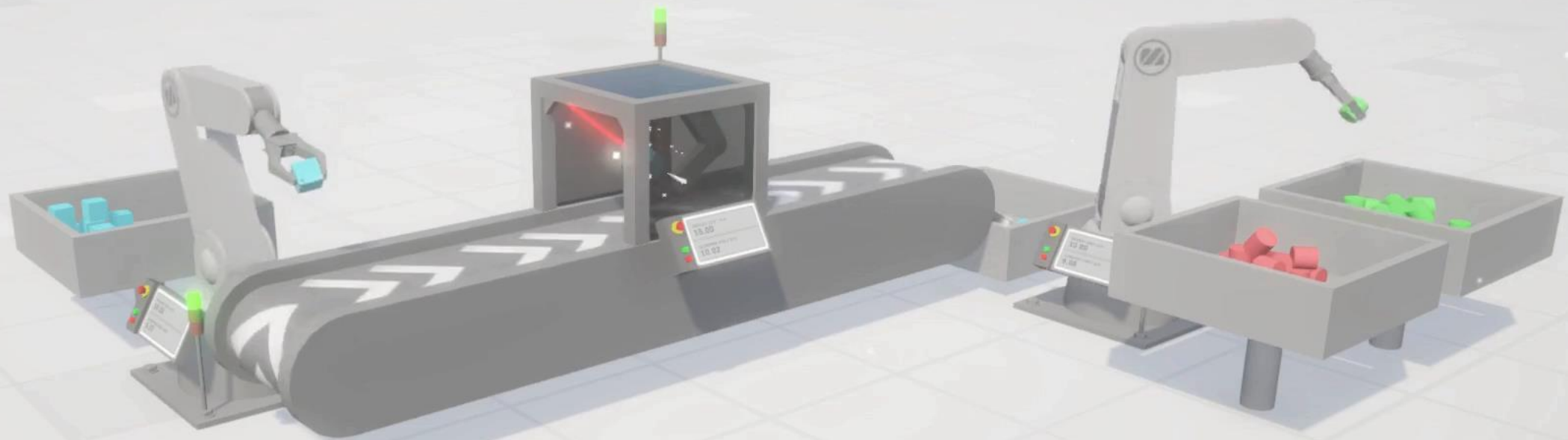



Mazak 1200

Johan Holmsten



2854:35



Mazak 7800

Johan Holmsten



2711:37



Mazak 5501

Johan Holmsten



307:57

G17 Mazak 1200

Order number N166-10

Part: G-2002 Glass wool with tinfoil

Operator: Johan Holmsten

OEE: 0.00%

Curr. time: 2854:35

Curr. cycle time / Cycle time (op.): 0.00/0.03

G15 Mazak 5501

Order number 0901

Part: G-200 Mirror, 4x1500x2000

Operator: Johan Holmsten

OEE: 0.00%

Curr. time: 307:57

Curr. cycle time / Cycle time (op.): 9.03/0.00

G18 Mazak 7800

Order number 1078

Part: G-2001 Glasswool 100x870x56

Operator: Johan Holmsten

OEE: 0.00%

Curr. time: 2711:37

Curr. cycle time / Cycle time (op.): 0.00/0.01

In progress

Machine: Mazak 1200 Order: N166-10 Remain. qty: 819 Part: G-2002	Machine: Mazak 7800 Order: 1078 Remain. qty: 1000 Part: G-2001
---	---

Finished

Machine: Mazak 5501
Order: 0901
Part: G-200



Top 5 rejections

Code	Name	Quantity
Mazak 1200, Mazak 5501, Mazak 7800		
Approved qty		346.50
Rejected quantity		36.00
Operating time		10408.74
Stop time		4279.68

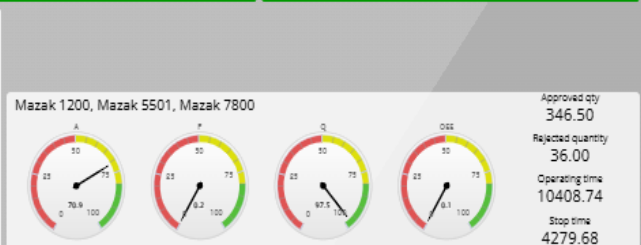

09:59:35

In progress

Machine
Mazak 1200
 Order
N166-10
 Remain. qty
819
 Part
G-2002

Machine
Mazak 7800
 Order
1078
 Remain. qty
1000
 Part
G-2001

Finished

Machine
Mazak 5501
 Order
0901
 Part
G-200



ROCKSOFT

Monitor ERP



Pelles Maskin

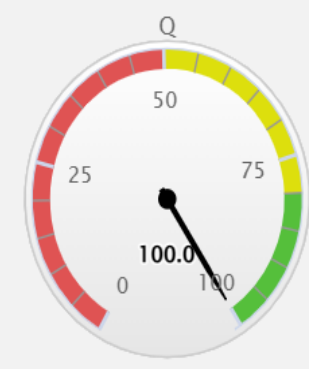
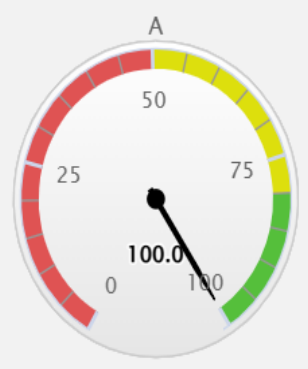

Approved qty
198.00

Rejected quantity
0.00

Operating time
0.00

Stop time
0.00

G18 Mazak 7800

Order number

Part
G-2001 Glasswool 100x870x56

Operator
Johan Holmsten

OEE **0.00%** Curr. time **2711:39**

▶ Curr. cycle time / Cycle time (op.)
0.00/0.01

G17 Mazak 1200

Order number

Part
G-2002 Glass wool with tinfoil

Operator
Johan Holmsten

OEE **0.00%** Curr. time **2854:37**

▶ Curr. cycle time / Cycle time (op.)
0.00/0.03

G15 Mazak 5501

Order number

Part
G-200 Mirror, 4x1500x2000

Operator
Johan Holmsten

OEE **0.00%** Curr. time **307:58**

▶ Curr. cycle time / Cycle time (op.)
9.03/0.00

- ▶ Cutting Machine

- ▶ G15

- ▶ Oven Machine

- M16

CURR. WORKS
 PRIO. PLANNING
 UNACK. STOPS
 HIST. WORK
 HIST. STOPS
 MANUAL REPORT.
 REJECT. REPORT.
 CHANGE STOP CAUSE
 SPLIT STOP
 PRINT TRANSPORT LABELS
 DIARY

 INTERRUPT/FINISH CURRENT WORK
 ON SETUP
 START AUTO-ACKNOWLEDGE MODE
 PRINT ORDER DOC.
 PRINT TRANSPORT LABELS
 CHANGE FACTOR

Order number	Part number	Plan. qty	Rep. qty	Operation	Part	Report number	Rep. time	Rejected quantity	Remain. qty	More
N150-10	G-200	255.00 M ²	0.00 M ²	20 Rinse, demineralized water	Mirror, 4x1500x2000	2903	0.14 HRS	0.00 M ²	255.00 M ²	»

TODAY ROLLING ORDER

- +

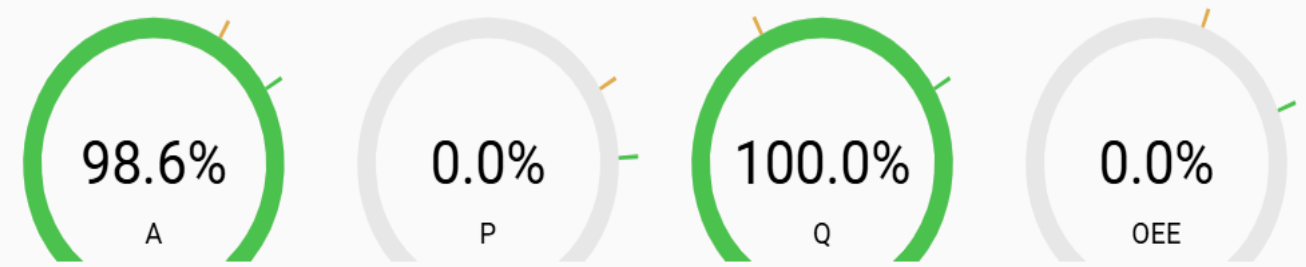

Cutting Machine





G15

Oven Machine

M16 

CURR. WORKS
PRIO. PLANNING
UNACK. STOPS
HIST. WORK
HIST. STOPS
MANUAL REPORT.
REJECT. REPORT.
CHANGE STOP CAUSE
SPLIT STOP
PRINT TRANSPORT LABELS
DIARY

☰ + ☰
↻ G15 WASHING ▼

<input type="checkbox"/>	Order number	Part number	Prio.	Files	Order type	Part	Calculated remain. time	Remain. qty	Rep. qty	Report number	Unit time	Project name	Varian
<input type="checkbox"/>	N143-20	G-200			Customer order oriented	Mirror, 4x1500x2000	0.19 HRS	55.00 M ²	35.00 M ²	2468	0.12532028		
<input type="checkbox"/>	N175-20	G-200			Customer order oriented	Mirror, 4x1500x2000	0.16 HRS	47.00 M ²	163.00 M ²	3342	0.5497075		
<input type="checkbox"/>	N175-20	G-200			Customer order oriented	Mirror, 4x1500x2000	0.72 HRS	210.00 M ²	0.00 M ²	3343	0.00		
<input type="checkbox"/>	N175-20	G-200			Customer order oriented	Mirror, 4x1500x2000	0.66 HRS	192.00 M ²	5.00 M ²	3346	0.14172139		
<input type="checkbox"/>	N175-20	G-200			Customer order oriented	Mirror, 4x1500x2000	0.72 HRS	197.00 M ²	0.00 M ²	3354	0.00		
<input type="checkbox"/>	N150-10	G-200			Customer order oriented	Mirror, 4x1500x2000	0.83 HRS	243.00 M ²	12.00 M ²	2902	0.04106056		
<input type="checkbox"/>	N150-10	G-200			Customer order oriented	Mirror, 4x1500x2000	0.87 HRS	255.00 M ²	0.00 M ²	2906	0.00		
<input type="checkbox"/>	N150-10	G-200			Customer order oriented	Mirror, 4x1500x2000	0.87 HRS	255.00 M ²	0.00 M ²	2908	0.00		
<input type="checkbox"/>	N227-10	G-200			Customer order oriented	Mirror, 4x1500x2000	0.02 HRS	0.81 M ²	0.00 M ²	3929	0.00		
<input type="checkbox"/>	N227-10	G-200			Customer order oriented	Mirror, 4x1500x2000	0.02 HRS	0.81 M ²	0.00 M ²	3930	0.00		
<input type="checkbox"/>	N227-10	G-200			Customer order oriented	Mirror, 4x1500x2000	0.02 HRS	0.81 M ²	0.00 M ²	3933	0.00		
<input type="checkbox"/>	N227-10	G-200			Customer order oriented	Mirror, 4x1500x2000	0.02 HRS	0.81 M ²	0.00 M ²	3935	0.00		
<input type="checkbox"/>	N227-10	G-200			Customer order oriented	Mirror, 4x1500x2000	0.02 HRS	0.81 M ²	0.00 M ²	3941	0.00		

- ▶ Cutting Machine

- ▶ G15

- ▶ Oven Machine

- M16 

CURR. WORKS PRIO. PLANNING UNACK. STOPS **HIST. WORK** HIST. STOPS MANUAL REPORT REJECT. REPORT CHANGE STOP CAUSE SPLIT STOP PRINT TRANSPORT LABELS DIARY

2024-10-10 ^

15:50:43 → 09:21:18 (2023-03-20)

Report number 3346	Order number N175-20	Part number G-200	Part Mirror, 4x1500x2000
Reported quantity 0.00	Rejected quantity 0.00	Total quantity 0.00	

2023-04-14 ^

13:24:12 → 15:50:43 (2024-10-10)

Report number 2902	Order number N150-10	Part number G-200	Part Mirror, 4x1500x2000
Reported quantity 44.00	Rejected quantity 22.00	Total quantity 66.00	

2023-04-03 ^

11:23:43 → 13:24:12 (2023-04-14)

Report number 2468	Order number N143-20	Part number G-200	Part Mirror, 4x1500x2000
Reported quantity 30.00	Rejected quantity 0.00	Total quantity 30.00	

2023-03-21 ^

15:47:37 → 11:23:43 (2023-04-03)

Report number 4128	Order number 1085	Part number G-ZELL	Part Mirror, 4x1500x2000
Reported quantity 41.00	Rejected quantity 0.00	Total quantity 41.00	

15:34:38 → 15:34:38

Report number 4128	Order number 1085	Part number G-ZELL	Part Mirror, 4x1500x2000
Reported quantity 0.00	Rejected quantity 0.00	Total quantity 0.00	

08:38:19 → 15:34:38

Report number 3346	Order number N175-20	Part number G-200	Part Mirror, 4x1500x2000
-----------------------	-------------------------	----------------------	-----------------------------

- Cutting Machine

- G15

- Oven Machine

- M16

2025-03-20

09:21:18 → 09:21:37

Calculated time	Stop cause	Comment	
0.01 HRS	999 Setup		
Report number	Order number	Part number	Part
2903	N150-10	G-200	Mirror, 4x1500x2000

2025-03-19

15:08:33 → 15:08:54

Calculated time	Stop cause	Comment	
0.01 HRS	2 Cleaning		
Report number	Order number	Part number	Part
3346	N175-20	G-200	Mirror, 4x1500x2000

15:08:11 → 15:08:19

Calculated time	Stop cause	Comment	
0.00 HRS	998 Short stop		
Report number	Order number	Part number	Part
3346	N175-20	G-200	Mirror, 4x1500x2000

15:07:07 → 15:07:36

Calculated time	Stop cause	Comment	
0.01 HRS	998 Short stop		
Report number	Order number	Part number	Part
3346	N175-20	G-200	Mirror, 4x1500x2000

15:06:36 → 15:06:45

Calculated time	Stop cause	Comment	
0.00 HRS	998 Short stop		
Report number	Order number	Part number	Part
3346	N175-20	G-200	Mirror, 4x1500x2000

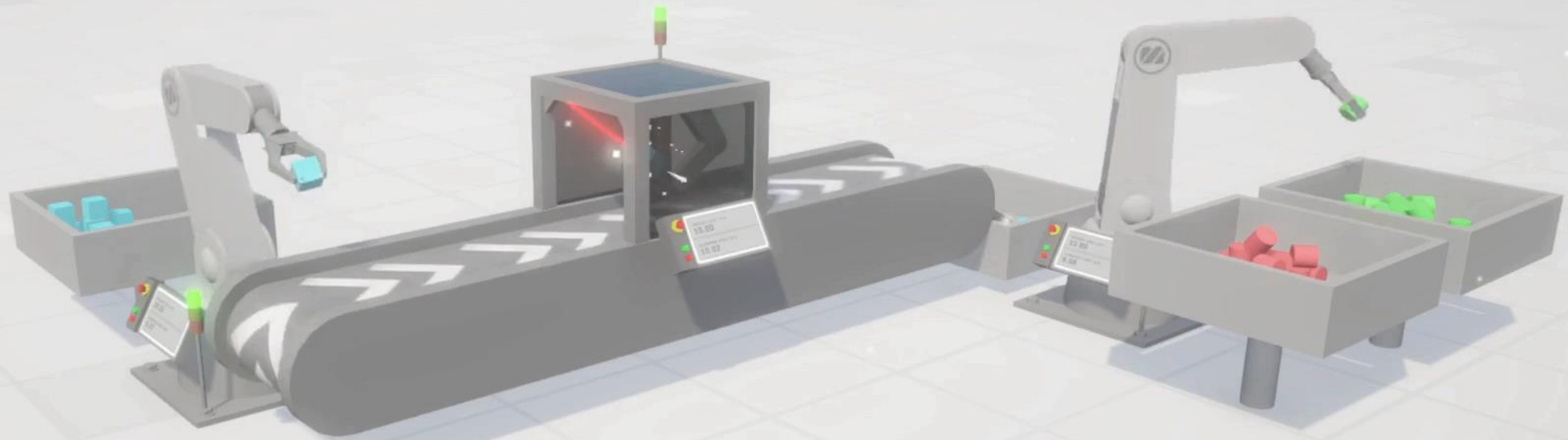

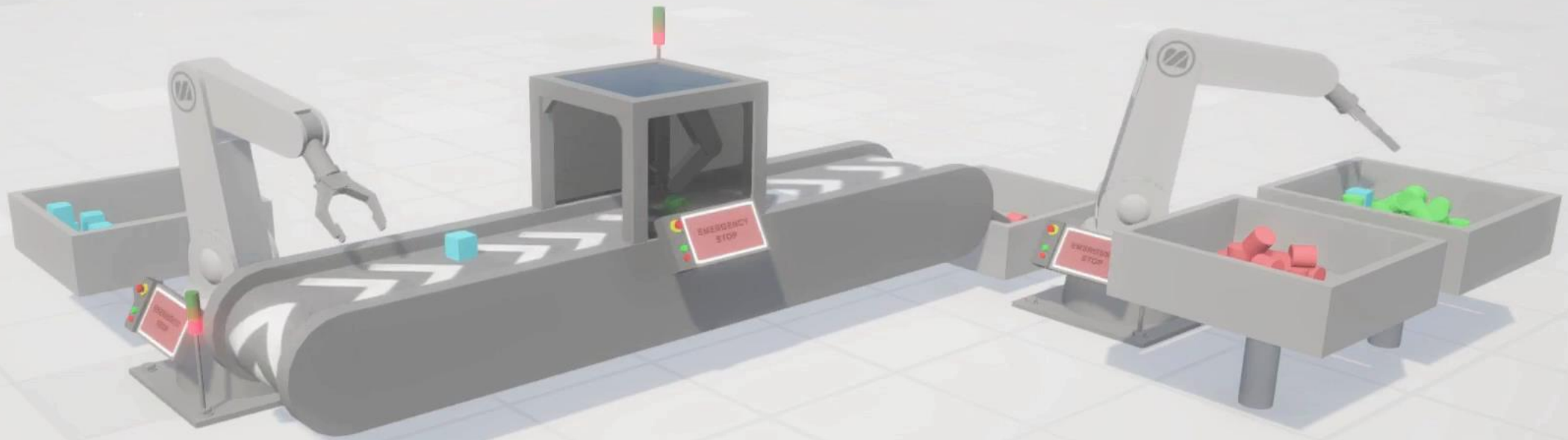

Pelles Maskin

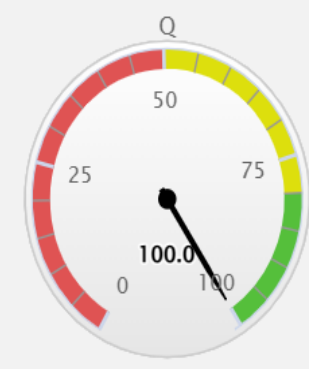
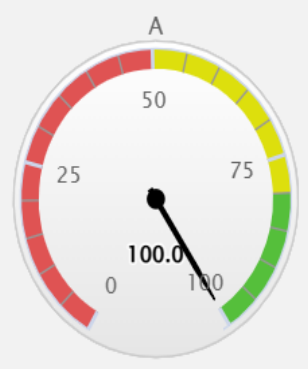

Approved qty
198.00

Rejected quantity
0.00

Operating time
0.00

Stop time
0.00

G18 Mazak 7800

Order number

Part
G-2001 Glasswool 100x870x56

Operator
Johan Holmsten

OEE **0.00%** Curr. time **2711:39**

▶ Curr. cycle time / Cycle time (op.)
0.00/0.01

G17 Mazak 1200

Order number

Part
G-2002 Glass wool with tinfoil

Operator
Johan Holmsten

OEE **0.00%** Curr. time **2854:37**

◻ **STOPPED**

G15 Mazak 5501

Order number

Part
G-200 Mirror, 4x1500x2000

Operator
Johan Holmsten

OEE **0.00%** Curr. time **307:58**

▶ Curr. cycle time / Cycle time (op.)
9.03/0.00

- Cutting Machine
- G15
- Oven Machine
- M16

[CURR. WORKS](#)
[PRIO. PLANNING](#)
[UNACK. STOPS](#)
[HIST. WORK](#)
[HIST. STOPS](#)
[MANUAL REPORT.](#)
[REJECT. REPORT.](#)
[CHANGE STOP CAUSE](#)
[SPLIT STOP](#)
[PRINT TRANSPORT](#)

[INTERRUPT/FINISH CURRENT WORK](#)
[ON SETUP](#)
[START AUTO-ACKNOWLEDGE MODE](#)
[PRINT ORDER DOC.](#)
[PRINT TRANSPORT LABELS](#)
[CHANGE FACTOR](#)

Order number	Part number	Plan. qty	Rep. qty	Operation	Part	Report number	Rep. time	Rejected quantity
N175-20	G-200	210.00 M ²	5.00 M ²	50 Rinse	Mirror, 4x1500x2000	3346	0.14 HRS	13.00 M ²

[TODAY](#)
[ROLLING](#)
[ORDER](#)

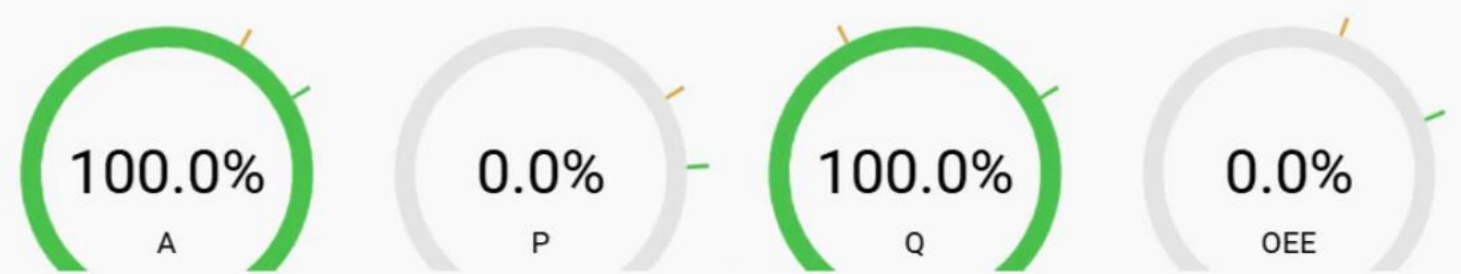

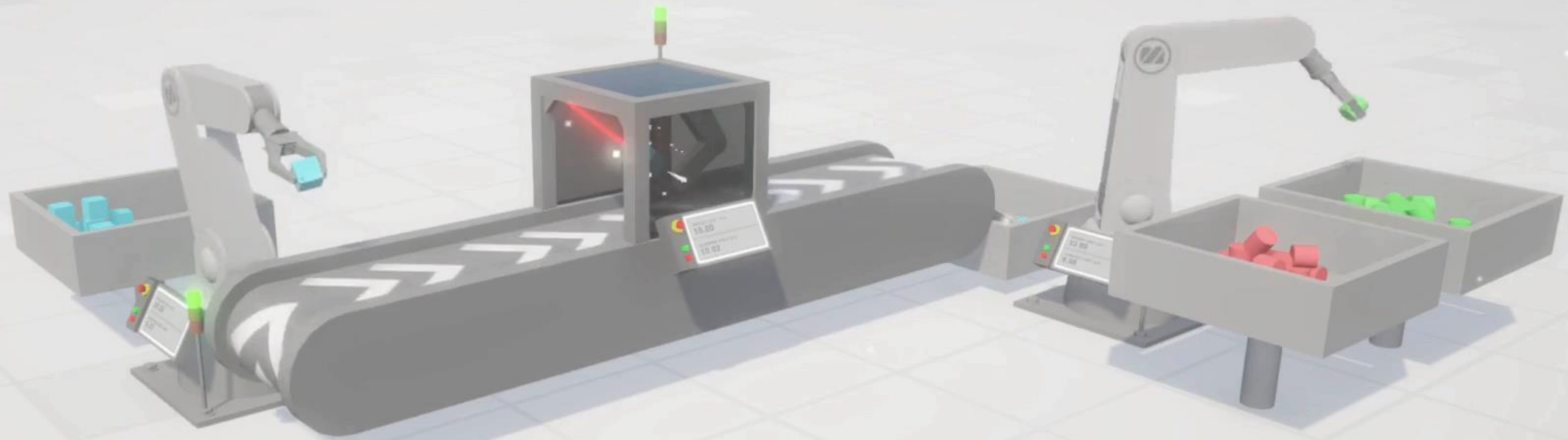

- Cutting Machine
- G15
- Oven Machine
- M16

[CURR. WORKS](#)
[PRIO. PLANNING](#)
[UNACK. STOPS](#)
[HIST. WORK](#)
[HIST. STOPS](#)
[MANUAL REPORT.](#)
[REJECT. REPORT.](#)
[CHANGE STOP CAUSE](#)
[SPLIT STOP](#)
[PRINT TRANSPORT](#)

[INTERRUPT/FINISH CURRENT WORK](#)
[ON SETUP](#)
[START AUTO-ACKNOWLEDGE MODE](#)
[PRINT ORDER DOC.](#)
[PRINT TRANSPORT LABELS](#)
[CHANGE FACTOR](#)

Order number	Part number	Plan. qty	Rep. qty	Operation	Part	Report number	Rep. time	Rejected quantity
N175-20	G-200	210.00 M ²	5.00 M ²	50 Rinse	Mirror, 4x1500x2000	3346	0.14 HRS	13.00 M ²

TODAY ROLLING ORDER

- +

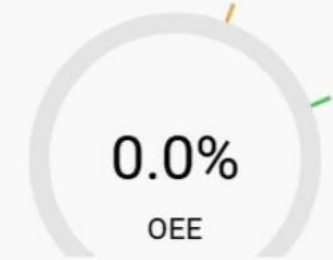
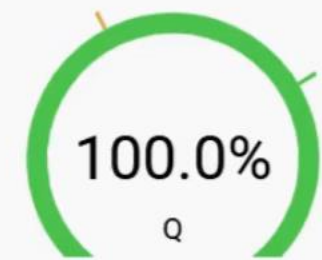
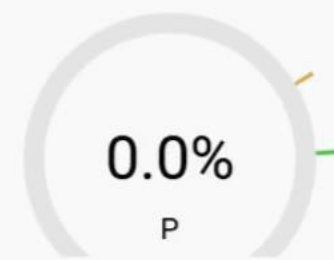
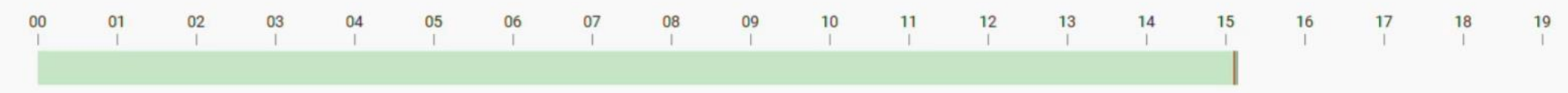

Conclusion

What do you get with **Machine integration**?

-  Real-time insights
-  Less downtime
-  Automated reporting
-  Optimized production

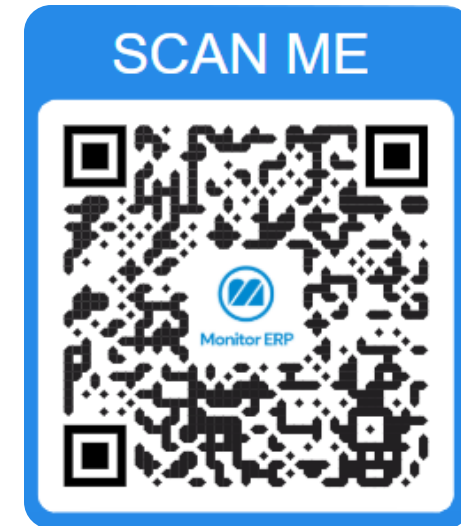

Monitor Expense

Simplify expense management with Monitor Expense. Snap a photo of receipts with the app, get them approved and ready for recording in Monitor ERP – all digital.





The Problem

Expense management is slow & prone to errors

- ✘ Piles of receipts
- ✘ Difficult to overview
- ✘ Receipts are lost
- ✘ Time consuming

The Solution

Go digital – Faster & easier

- ✓ Web & App based
- ✓ User friendly
- ✓ Reduce manual work
- ✓ Custom approval flow



Demo

How do we simplify expense management:

 Create a new expense

 Approve

 Export to Monitor ERP



MATTIAS BLOM

Dashboard

Users

Reports 4

Card management

Settings

Marketplace

Support

Log out

Monitor Expense (SE)

Organization / Dashboard

Dashboard

Overview

Last three months



Users

33

32 Previous period



Reports

3

0 Previous period



Expenses

3

0 Previous period



Mileages

0

0 Previous period



Per diems

0

0 Previous period



Top category

Hotell, kost o...

Balancing report

From (including)

01/03/2025

To (not including)

25/03/2025

Include unsubmitted reports

Generate report



Filename

Created



MATTIAS BLOM

- [Dashboard](#)
- [Users](#)
- [Reports 4](#)
- [Card management](#)
- [Settings](#)
- [Marketplace](#)
- [Support](#)
- [Log out](#)

Reports

For approval 14

Review 1

Ready to send 4

Transfer 2

Sent 34

Files 69

Paid 18

For approval 🔍

Manage columns

Search

Date from

Date to

<input type="checkbox"/>	User	Name	Created ↓	Sent	Report number	Amount	Expenses	Approval	
<input type="checkbox"/>	Pelle Åström	Utläggssrapport Pelle Åström Traktamente	03/02/2025 10:26	03/02/2025 10:27	264	203.00	1	Multiple approvers	👁 ⋮
<input type="checkbox"/>	Pelle Åström	Utläggssrapport Pelle Åström mil	17/01/2025 16:09	17/01/2025 16:09	261	1,475.00	1	Multiple approvers	👁 ⋮
<input type="checkbox"/>	Hussein Shuker	Utläggssrapport Hussein Shuker test	10/12/2024 15:34	15/01/2025 13:16	256	70.00	2	Pelle Åström	👁 ⋮
<input type="checkbox"/>	Pelle Åström	Representation	28/11/2024 09:16	05/12/2024 13:55	249	35.00	1	Linnea Myhrer	👁 ⋮
<input type="checkbox"/>	Pelle Åström	No description	26/11/2024 15:41	26/11/2024 15:41	247	1,015.00	1	Linnea Myhrer	👁 ⋮
<input type="checkbox"/>	Pelle Åström	Test	06/11/2024 15:40	06/11/2024 15:40	244	8,278.00	1	Linnea Myhrer	👁 ⋮
<input type="checkbox"/>	Pelle Åström	No description	06/11/2024 11:37	06/11/2024 11:40	243	72.00	1	Linnea Myhrer	👁 ⋮



MATTIAS BLOM

Dashboard

Users

Reports 4

Card management

Settings

Marketplace

Support

Log out

Organization / Reports / Review

Reports

For approval 14**Ready to send 5**Transfer 2Sent 34Files 69Paid 18

Ready to send ?

Manage columns

Monitor ERP #1 1PAXml New #2 2Excel #3 1

Search

Search

Date from

Date to



User

Name

Created ↓

Report number

Amount

Expenses



Pelle Åström

Test

30/10/2024 14:56

240

35.00

1





Items per page: 10 ↓

1 - 1 of 1

|< < > >|

Conclusion

What do you get with **Monitor Expense**?

-  Save time
-  Fewer errors
-  Better control
-  Seamless integration





Portal



PDM INTEGRATION



Machine Integration



Monitor Expense

SCAN TO BOOK A DEMO

